

RabbitSkin Enterprises L.L.C.

4842 Jonathan Creek Rd. / Waynesville, NC 28785
Office/Fax (828) 926-6546 • Cell (828) 421-0424

Best of 2 quotes

Proposal

Page No. _____ of _____ Pages

PROPOSAL SUBMITTED TO <u>Haywood County</u>		PHONE	DATE <u>11-28-17</u>
STREET		JOB NAME <u>Jonathan Creek Soil Reclamation project</u>	
CITY, STATE AND ZIP CODE		JOB LOCATION <u>Jonathan Creek Rd</u>	
ARCHITECT	DATE OF PLANS	<u>Chris Boyd</u>	JOB PHONE

We hereby propose to furnish materials and labor necessary for the completion of:

* Construction Entrance
3" Stone 6" deep w/ matting underneath
Minimum 20' wide, 50' long
40' double wall culvert

\$2725

* Install approximately 2000' silt fence
buried 6" deep w/ 6" hogwire
5' T-post every 6" \$270 per foot

\$5400

WE PROPOSE hereby to furnish material and labor - complete in accordance with above specifications, for the sum of:

dollars (\$

8125.00)

Payment to be made as follows:

Due @ completion of job.

All material is guaranteed to be as specified. All work to be completed in a substantial workmanlike manner according to specifications submitted, per standard practices. Any alteration or deviation from above specifications involving extra costs will be executed only upon written orders, and will become an extra charge over and above the estimate. All agreements contingent upon strikes, accidents, or delays beyond our control. Owner to carry fire, tornado and other necessary insurance. Our workers are fully covered by Workmen's Compensation Insurance.

Authorized Signature

[Signature]

Note: This proposal may be withdrawn by us if not accepted within

30

days.

ACCEPTANCE OF PROPOSAL The above prices, specifications and conditions are satisfactory and are hereby accepted. You are authorized to do the work as specified. Payment will be made as outlines above.

Signature

[Signature]

Date of Acceptance

11/30/2017

Signature

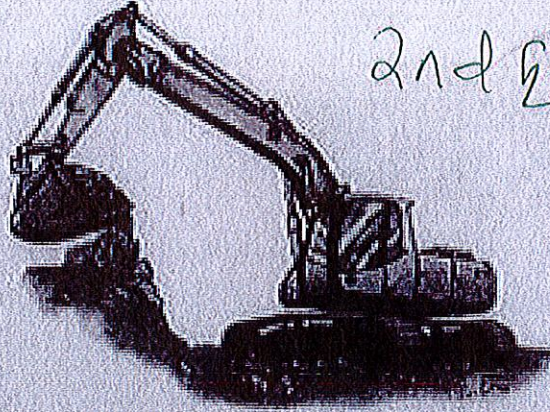

2nd quote

PRESSLEY CONTRACTING AND EXCAVATING INC.

104 Grazing Deer Drive
Waynesville, NC 28785
(828)734-8170
(828)734-8168

Date: 11-28-17

Phone #: _____

Name: Haywood County

Address: _____

- Track Hoe work
- Dump Truck work
- Water Line
- Sid Steer work
- Sewer Line
- Septic System

Other: quote

Description of Work:

To install approx. 2,012 ft of Silt Fence
at \$ 3.15 per foot Total \$ 6,330.00

Install construction entrance \$ 3,550.00

Total Cost of Work: \$9,880.00 highest

Licensed and Insured
NC Utility License # 65633
NC Certified Septic System Installer

Company Rep: [Signature]

JONATHAN CREEK SOIL RECLAMATION PROJECT HAYWOOD COUNTY HAYWOOD COUNTY, NORTH CAROLINA

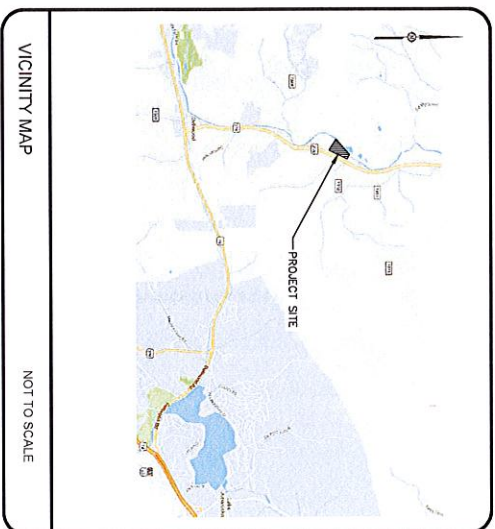

SCHEDULE OF DRAWINGS

- G-001 COVER SHEET
- G-002 GENERAL NOTES
- CD-101 EXISTING CONDITIONS PLAN
- C-101 GRADING & EROSION CONTROL PLAN -
MINIMUM FILL
- C-102 GRADING & EROSION CONTROL PLAN -
MAXIMUM FILL
- C-501 MISCELLANEOUS DETAILS
- C-502 MISCELLANEOUS DETAILS



NOVEMBER 2017

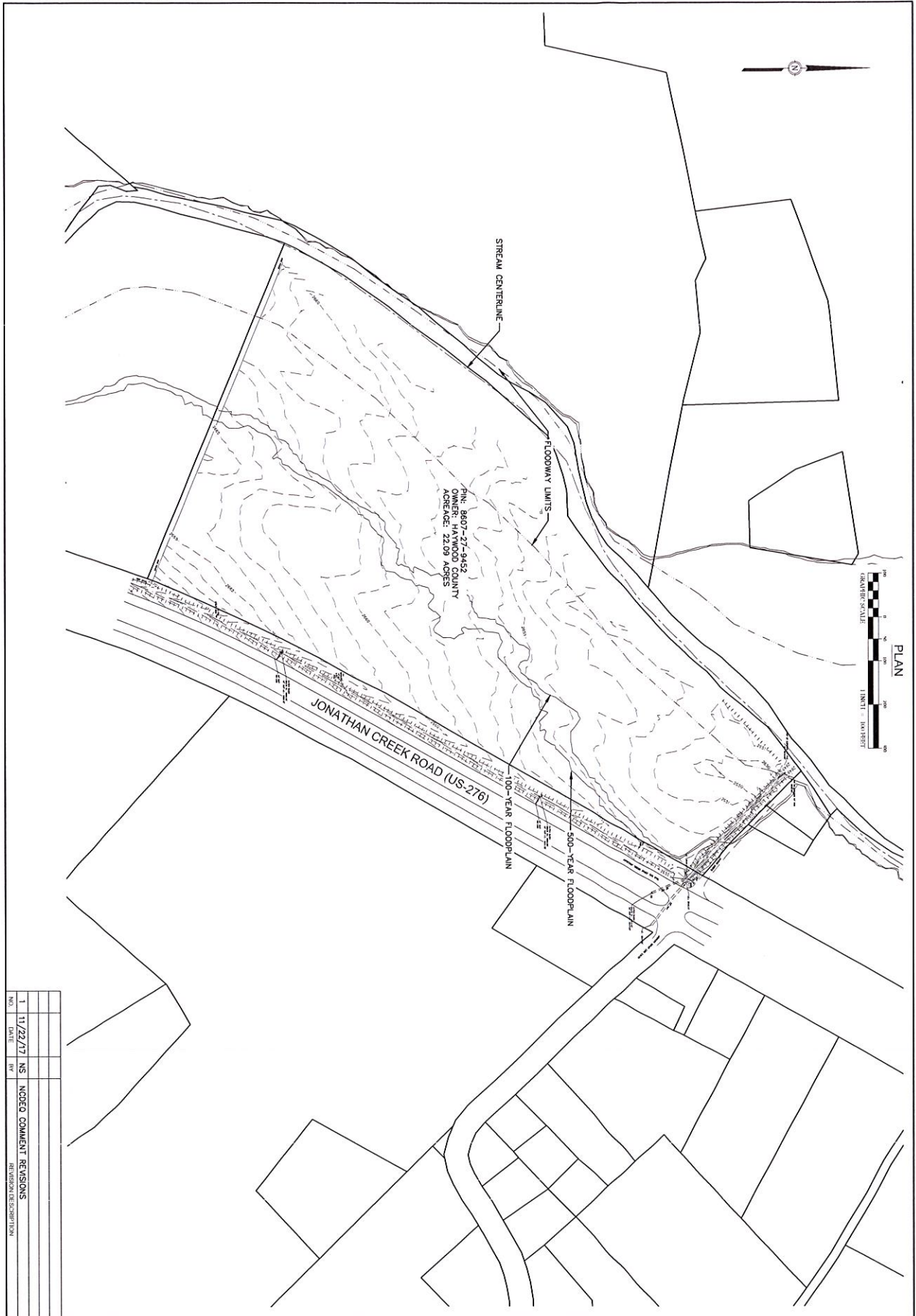

NO.	DATE	BY	REVISION/DESCRIPTION
1	11/22/17	NS	NODED COMMENT REVISIONS

CD-101
SHEET

EXISTING CONDITIONS PLAN

JOB NO: 17.00158
DATE: NOVEMBER 2017
DESIGNED BY: NLS
CADD BY: NLS
DESIGN REVIEW: _____
CONS. REVIEW: _____
FILE NAME: 17.00158-Desig.dwg

JONATHAN CREEK
SOIL RECLAMATION PROJECT
HAYWOOD COUNTY
HAYWOOD COUNTY, NORTH CAROLINA



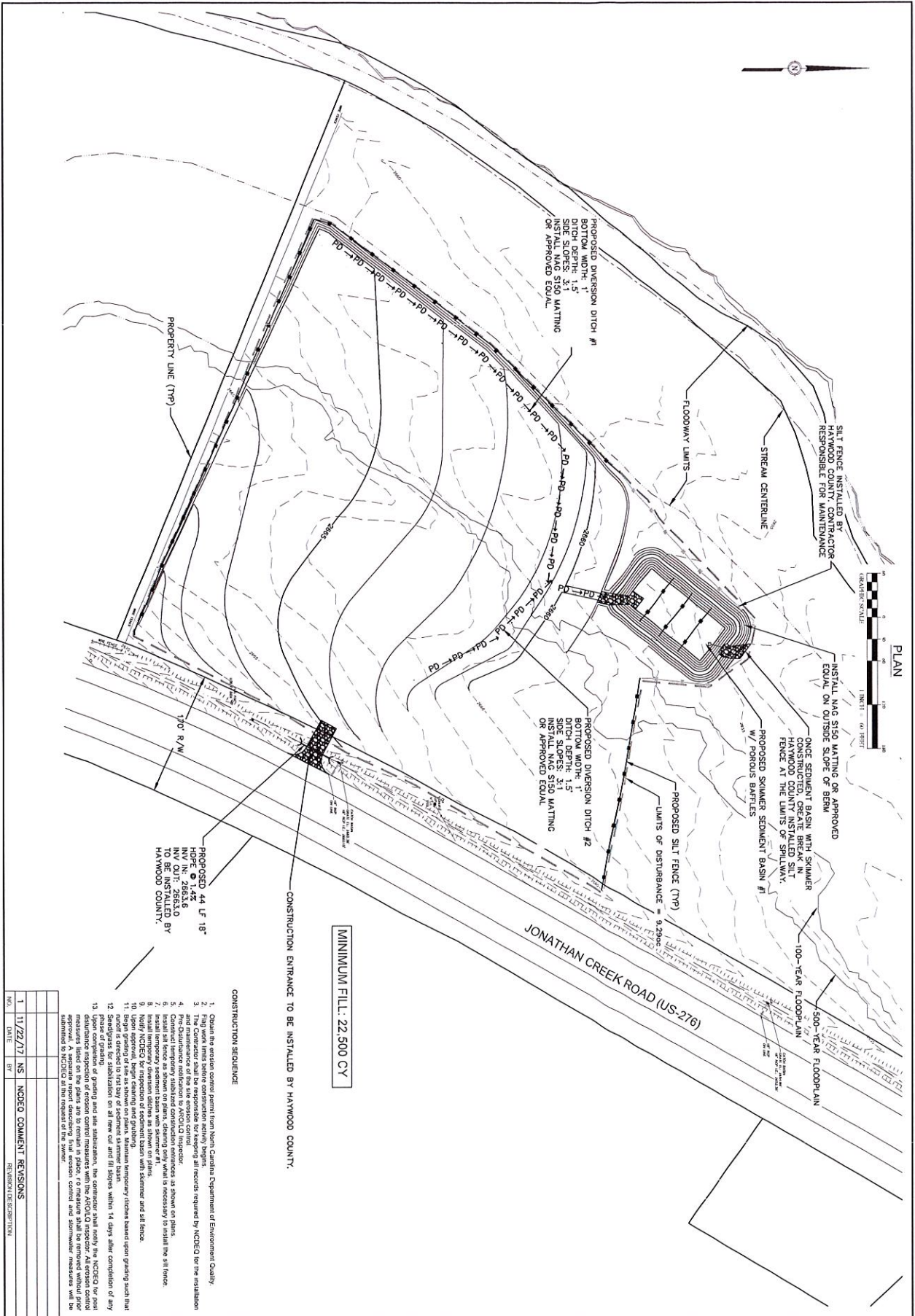

- CONSTRUCTION SEQUENCE**
1. Obtain the erosion control permit from North Carolina Department of Environment Quality.
 2. Dig work limits before construction. Notify local records required by NCEDEC for the installation and maintenance of the site erosion control.
 3. Post-Construction Stabilization (P.C.S.) measures as shown on plans.
 4. Install temporary sediment control measures as shown on plans.
 5. Install temporary sediment control measures as shown on plans.
 6. Install temporary sediment control measures as shown on plans.
 7. Install temporary sediment control measures as shown on plans.
 8. Notify NCEDEC for inspection of sediment basins with skimmer and silt fence.
 9. Upon approval, begin seeding and grading.
 10. Seed and grade the site as shown on plans.
 11. Seedgrass for stabilization on all new cut and fill slopes within 14 days after completion of any final grading.
 12. Seedgrass for stabilization on all new cut and fill slopes within 14 days after completion of any final grading.
 13. Upon completion of grading and site stabilization, the contractor shall notify the NCEDEC for post-construction stabilization inspection. A separate report detailing final erosion control and stormwater measures will be submitted to NCEDEC at the request of the owner.

NO.	DATE	BY	REVISION DESCRIPTION
1	11/22/17	NS	NCEDEC COMMENT REVISIONS

SHEET
C-101

GRADING & EROSION CONTROL PLAN - MINIMUM FILL

JONATHAN CREEK
 SOIL RECLAMATION PROJECT
HAYWOOD COUNTY
 HAYWOOD COUNTY, NORTH CAROLINA

JOB NO.: 17-00158
 DATE: NOVEMBER 2017
 DESIGNED BY: NLS
 CAD BY: NLS
 DESIGN REVIEW: [Signature]
 CONST. REVIEW: [Signature]
 FILE NAME: 17-00158-Design.dwg



McGill ASSOCIATES
 ENGINEERING · PLANNING · FINANCE

55 BROAD STREET, ASHEVILLE, NC 28601 PH: (828) 255-6753 TRM LICENSE # C-6045

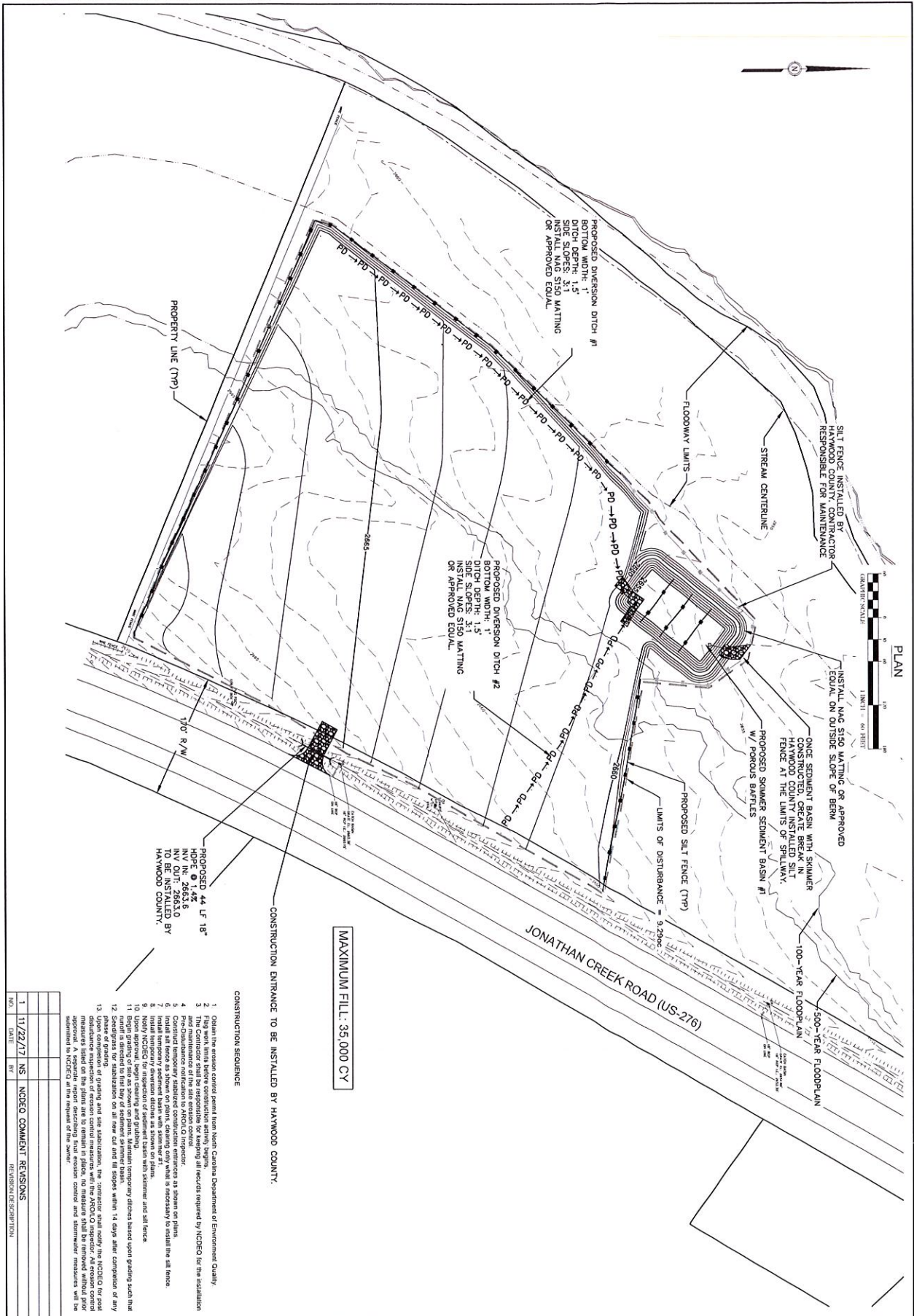

PLAN

NO.	DATE	BY	REVISION/DESCRIPTION
1	11/22/17	NS	NCECO COMMENT REVISIONS

SHEET
C-102

GRADING & EROSION CONTROL PLAN - MAXIMUM FILL

JOB NO. 17.00156
 DATE NOVEMBER 2017
 DESIGNED BY: NLS
 CADD BY: NLS
 DESIGN REVIEW:
 COST REVIEW:
 FILE NAME:
 17.00156-044.grd.dwg

JONATHAN CREEK SOIL RECLAMATION PROJECT
HAYWOOD COUNTY
 HAYWOOD COUNTY, NORTH CAROLINA



McGill ASSOCIATES
 ENGINEERING · PLANNING · FINANCE
 55 BRIND STREET ASHEVILLE, NC 28601 704.426.2500/575.708.1234

ENDWALL DIMENSIONS (CONCRETE PIPE)

INDEX OF PIPE	H	B	G	I	J	CONCRETE TO
15"	3'-2"	1'-0"	2'-0"	3 1/4"	3 1/2"	0.3
18"	3'-2"	1'-0"	2'-0"	3 1/4"	3 1/2"	0.3
24"	4'-2"	2'-0"	4'-0"	3"	3"	1.3
30"	5'-0"	2'-0"	4'-0"	3 1/4"	3 1/2"	2.3
36"	5'-0"	2'-0"	4'-0"	3 1/4"	3 1/2"	3.4
42"	6'-2"	3'-0"	6'-0"	3 1/4"	3 1/2"	4.3
48"	6'-2"	3'-0"	6'-0"	3 1/4"	3 1/2"	6.0

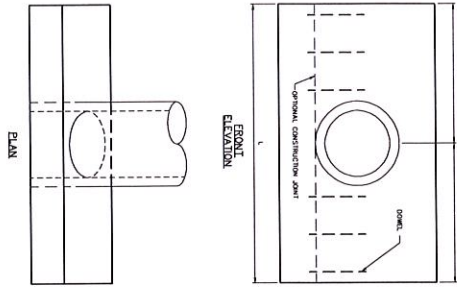
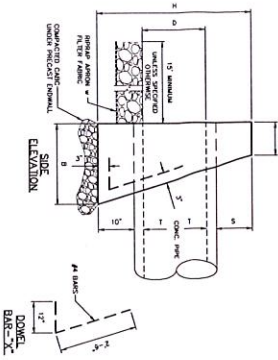

SD REINFORCED CONCRETE ENDWALL SMALL PIPE
 UPDATED MARCH 2017
 NOT TO SCALE

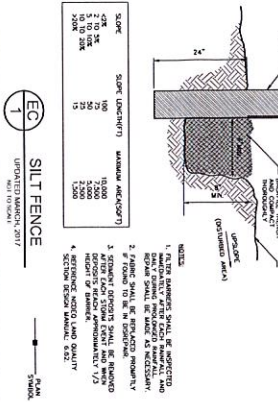
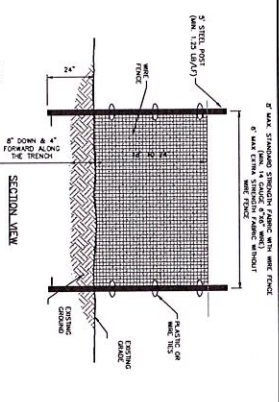

EG SILT FENCE
 UPDATED MARCH 2017
 NOT TO SCALE

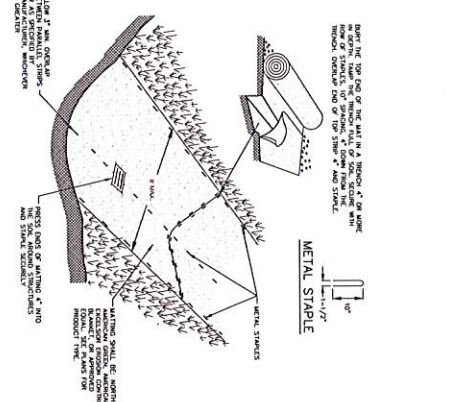

EG PERMANENT SWALE W/ EROSION CONTROL MATTING
 UPDATED MARCH 2017
 NOT TO SCALE

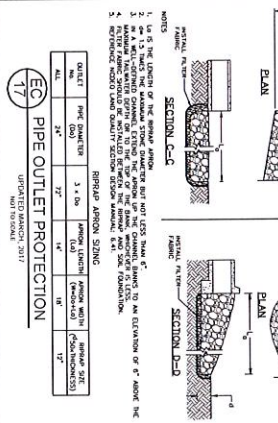
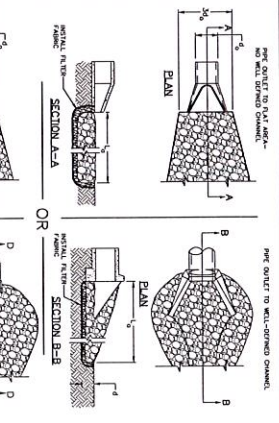

EG PIPE OUTLET PROTECTION
 UPDATED MARCH 2017
 NOT TO SCALE

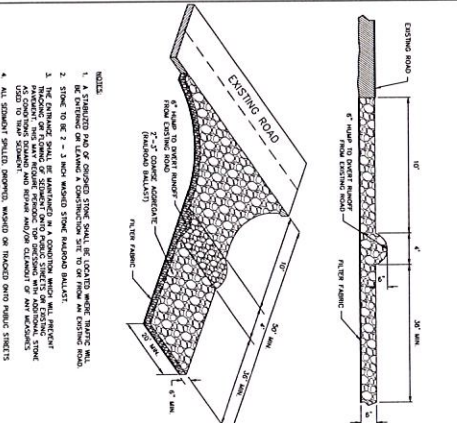

EG TEMPORARY CONSTRUCTION ENTRANCE
 UPDATED MARCH 2017
 NOT TO SCALE

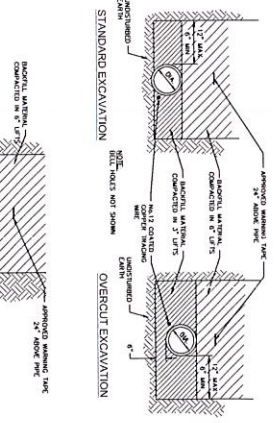

SD STORM DRAIN TRENCH DETAIL
 UPDATED MARCH 2017
 NOT TO SCALE

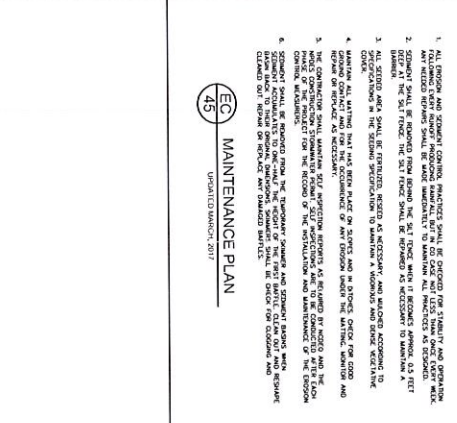

EG MAINTENANCE PLAN
 UPDATED MARCH 2017
 NOT TO SCALE

NO.	DATE	BY	REVISION OR DESCRIPTION
1	11/22/17	NS	NOISE COMMENT REVISIONS

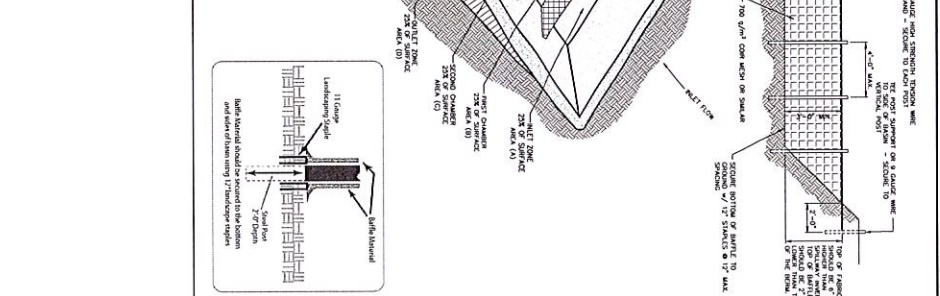
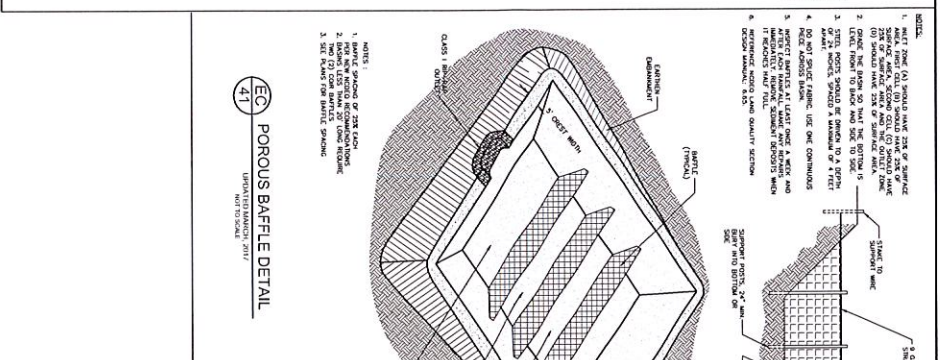
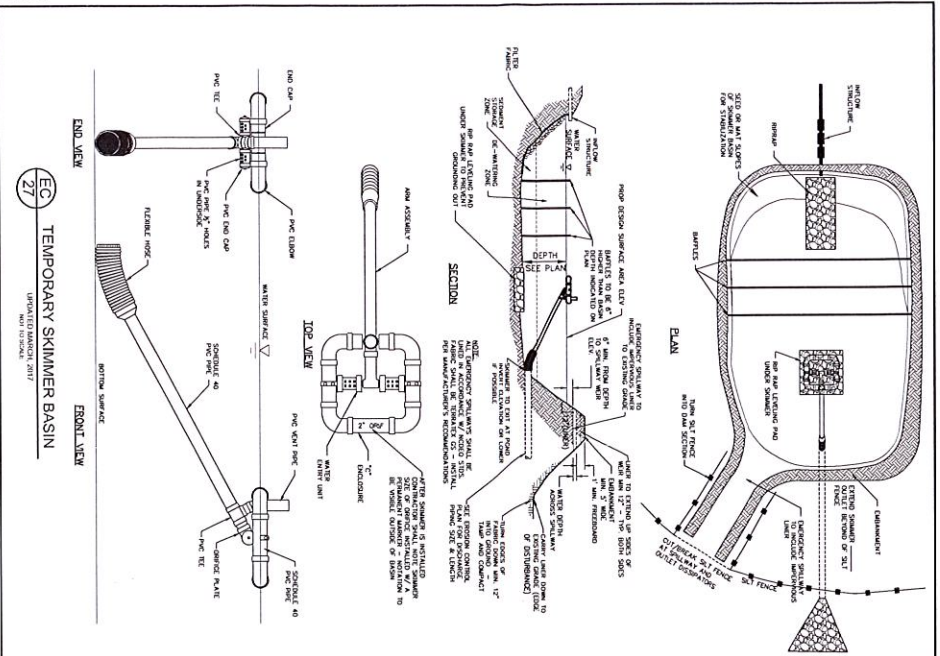

BASIN NO	TYPE	1.1 X 1.1 AT PRIMARY SPILLWAY	DEPTH FROM PRIMARY SPILLWAY	BOTTOM OF POND ELEVATION	TOP OF BERM ELEVATION	EMERGENCY SPILLWAY DIMENSIONS (WxD)	SKIMMER INVERT IN	SKIMMER INVERT OUT	BAFFLE SPACING (A-B-C-D)	SKIMMER SIZE (IN)	GRIDGE SIZE (IN)
1	SKIMMER	195' X 15'	3'	2655'	2690'	12' X 11'	2655'	2655'	5' X 5'	4	2.5

- 1. SKIMMER SHALL BE CONSTRUCTED USING CLASS 1 96 R4P WITH FILTER FABRIC UNDERLAMENT AS SHOWN IN THE POROUS BAFFLE DETAIL.
- 2. LENGTH AND WIDTH ARE BASED ON DIMENSIONS AT THE ELEVATION OF THE PRIMARY SPILLWAY.

NO.	DATE	BY	REVISION DESCRIPTION
1	11/22/17	NS	NOCEO COMMENT REVISIONS

JONATHAN CREEK SOIL RECLAMATION PROJECT
HAYWOOD COUNTY
 HAYWOOD COUNTY, NORTH CAROLINA

McGill ASSOCIATES
 ENGINEERING-PLANNING-FINANCE
 45 BROAD STREET ASHEVILLE, NC 28801 PH: (424) 252-8755 FAX: (424) 252-8745

SHEET
C-502