

- NOTES:
- EXISTING TOPO WITHIN PROJECT LIMITS FROM FIELD RUN SURVEY, CONDUCTED BY MCGILL ASSOCIATES, MARCH 2018.
 - LIDAR TOPO FOR AREAS OUTSIDE PROJECT LIMITS.

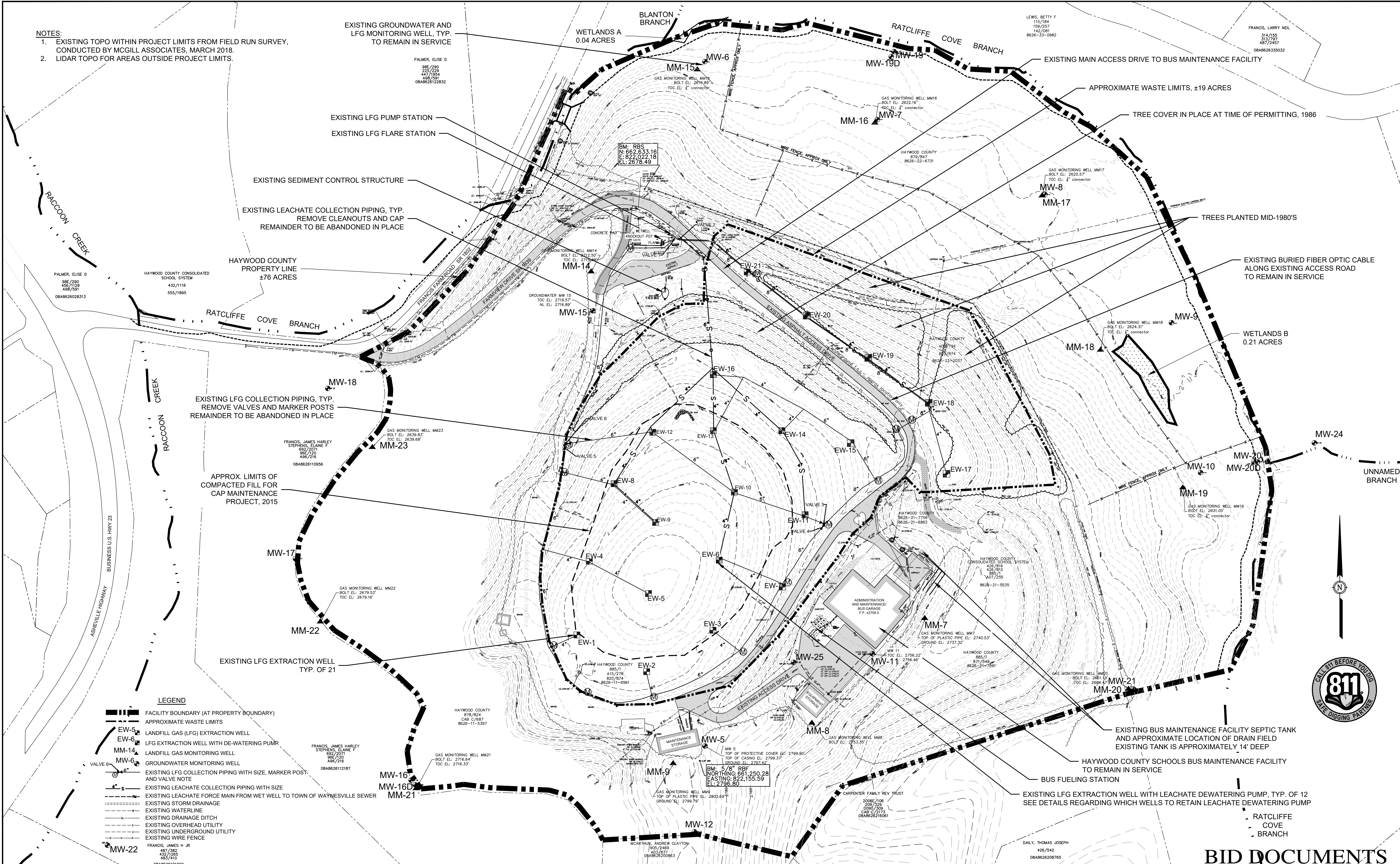

- LEGEND**
- FACILITY BOUNDARY (AT PROPERTY BOUNDARY)
 - APPROXIMATE WASTE LIMITS
 - LANDFILL GAS (LFG) EXTRACTION WELL
 - LFG EXTRACTION WELL WITH DE-WATERING PUMP
 - LANDFILL GAS MONITORING WELL
 - GROUNDWATER MONITORING WELL
 - EXISTING LFG COLLECTION PIPING WITH SIZE, MARKER POST, AND VALVE NOTE
 - EXISTING LEACHATE COLLECTION PIPING WITH SIZE
 - EXISTING LEACHATE FORCE MAIN FROM WET WELL TO TOWN OF WAYNESVILLE SEWER
 - EXISTING STORM DRAINAGE
 - EXISTING WATERLINE
 - EXISTING DRAINAGE DITCH
 - EXISTING OVERHEAD UTILITY
 - EXISTING UNDERGROUND UTILITY
 - EXISTING WIRE FENCE

SIGNED AND DATED:

NO.	DATE	BY	DESCRIPTION

**FRANCIS FARM LANDFILL
RESTRICTIVE COVER IMPLEMENTATION**

HAYWOOD COUNTY

HAYWOOD COUNTY, NORTH CAROLINA

GRAPHIC SCALE 1 INCH = 100 FEET

OFFICE MANAGER	DESIGNER
MDC	DAP
PROJECT MANAGER	REVIEWER
JRB	JRB

DATE	PROJECT #	FUNDING #
DECEMBER 2019	14.00708	N/A

SHEET
C-101

55 Broad Street
Asheville, NC 28801
828.252.0575
NC Firm License # C-0459
mcgillassociates.com

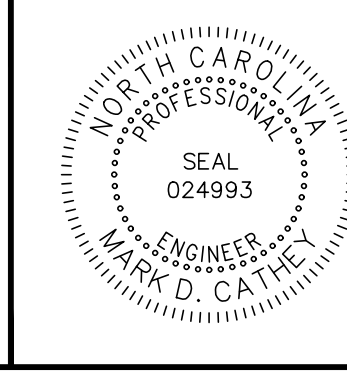

THIS DOCUMENT HAS BEEN DIGITALLY SIGNED AND SEALED IN ACCORDANCE WITH THE STANDARD CERTIFICATION REQUIREMENTS FOUND IN NC ADMINISTRATIVE CODE 21-58.103(E). THIS DIGITAL SIGNATURE HAS BEEN FOUND BY THE NC BOARD OF EXAMINERS FOR ENGINEERS AND SURVEYORS TO MEET THESE STANDARDS. PLEASE CONTACT THE SIGNER IF YOU NEED ASSISTANCE IN VALIDATING THE SIGNATURE.

BID DOCUMENTS